

DELAWARE STATE PARK
MAIN RD
RIVERVIEW PARK
GALLANT WOODS PRESERVE
COOVER RD
TROY RD
OAKHURST PARK
SMITH PARK
SHELBOURNE FOREST PARK
PENNSYLVANIA AVE
TROY RD
LOCUST CURVE PARK
NOTTINGHAM PARK
LEXINGTON GLEN PARK
WARRENSBURG RD
HOUK RD
N HOUK RD
LINCOLN FIELD
W CENTRAL AVE
BLUE LIMESTONE PARK
MARYSVILLE RD
W WILLIAM ST
ELIZABETH ST
E CENTRAL AVE
E WILLIAM ST
MANGO PARK
N LIBERTY ST
N SANDUSKY ST
S HOUK RD
YMCA
CARSON FARMS PARK
SUNNYVIEW PPG PARK
PITTSBURGH DR

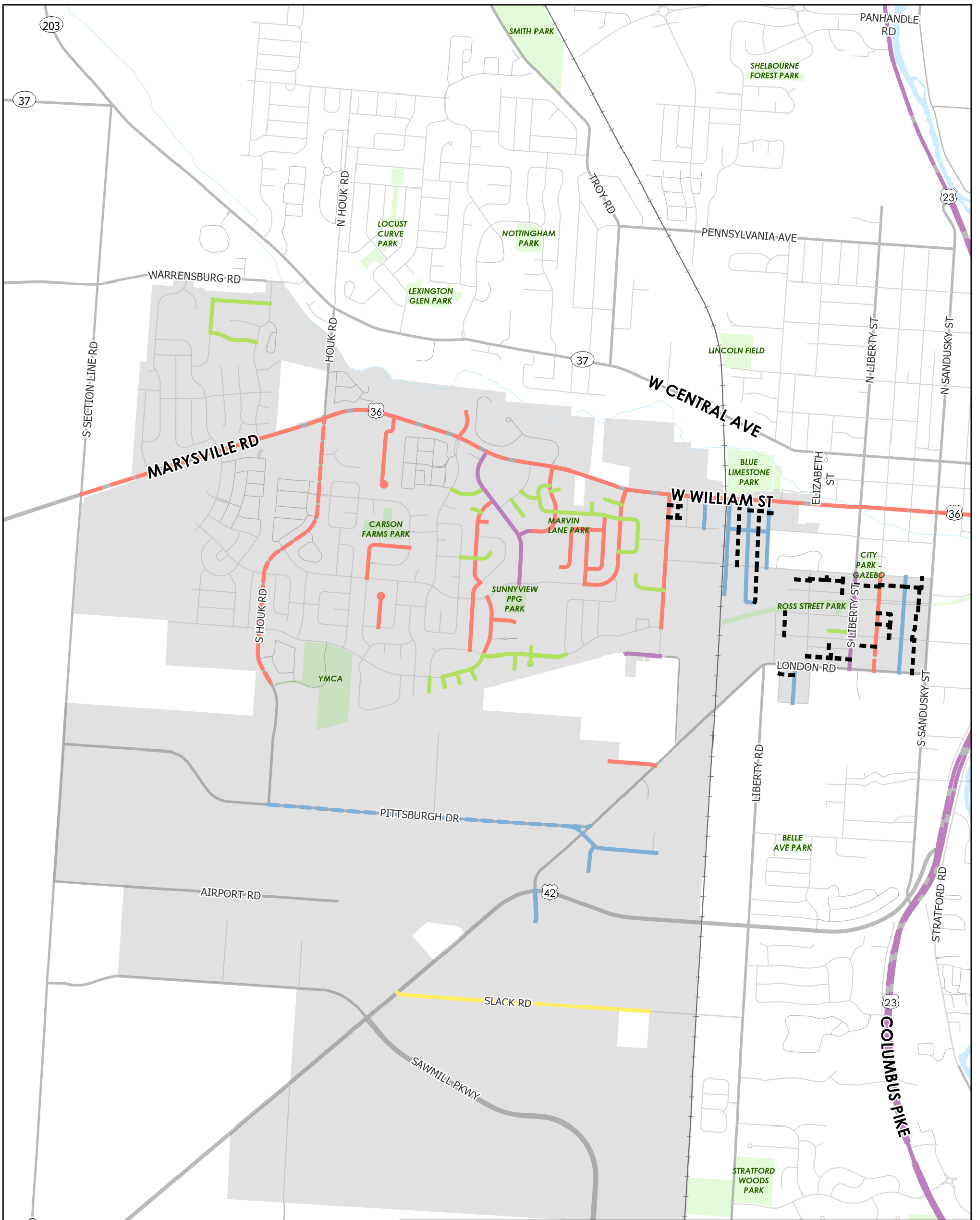

Proposed Road Levy Paving Plan Ward 2

- | | |
|-----------------------------|----------------|
| Paving Year, Funding | 2027, Non-Levy |
| 2025, Levy | 2028, Levy |
| 2025, Non-Levy | 2028, Non-Levy |
| 2026, Levy | 2029, Levy |
| 2026, Non-Levy | 2030, Levy |
| 2027, Levy | Alleys |



These exhibits are preliminary and subject to modification pending additional review of proposed public and private utility project schedules

