

Sawmill Parkway Extension

Project Background

Sawmill Parkway is an arterial roadway extending from the City of Delaware south through all of Delaware County and continuing south beyond Interstate 270 to Henderson Road in Columbus. Previous phases of Sawmill Parkway were constructed over a number of years up to US42 and Innovation Court in the City in 2017. In 2022, the City extended the roadway an additional 1,400' to Founders Court in conjunction with an industrial/commercial development in the area. The extension of Sawmill Parkway to South Section Line Road is a long time component of the city and county's thoroughfare plans.

Improvements

In 2023 through 2024, the City will construct the final phase of Sawmill Parkway, known as Phase G2. This phase will extend the roadway 3,200' to a new roundabout at South Section Line Road. The project will also include water and sanitary sewer extensions as well as multi use path along the length of the road.

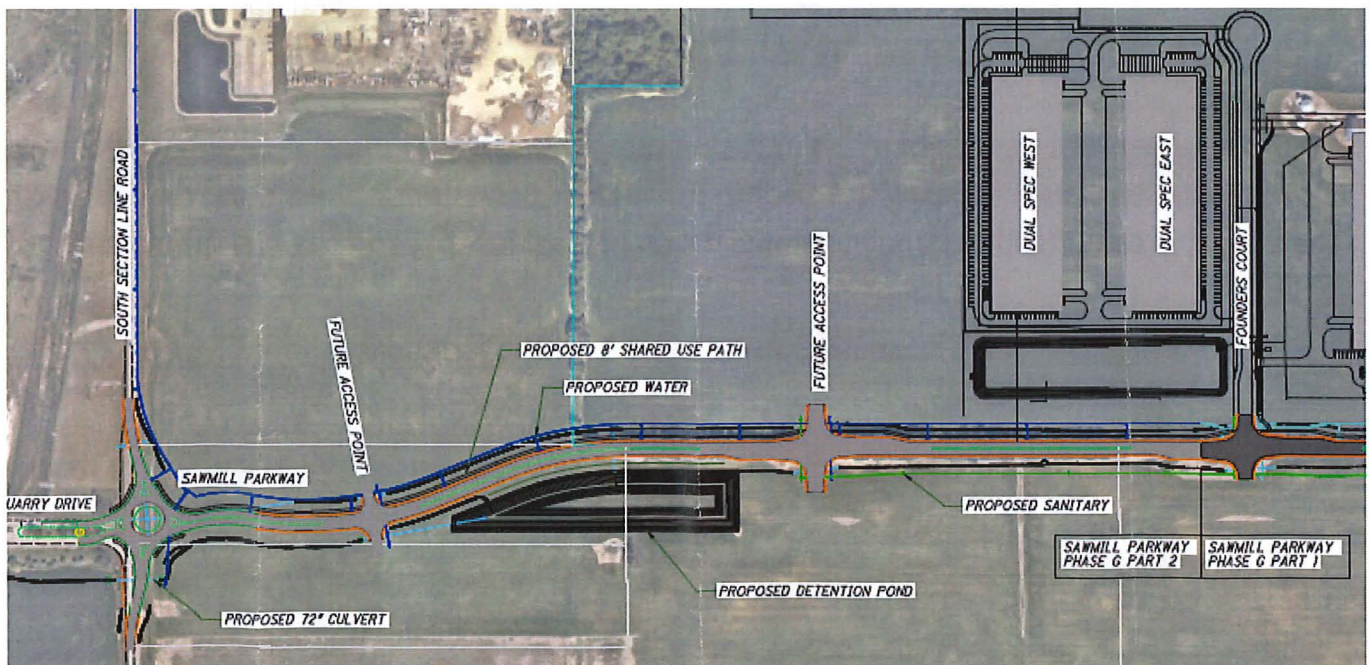

Sawmill Parkway Phase G2 Layout

Schedule & Status

The engineering design is complete and the project is moving to the construction phase. Construction is scheduled to be completed in summer of 2024.

Phase	Year	Status
Design	2022-2023	Complete
Property Acquisition	2022	Complete
Construction	August 2023-July 2024	Pending

Project Budget

The construction phase costs are shown below. Previous costs for engineering design and right of way acquisition are not included.

Phase	Cost
Roadway Construction	\$4,390,000
Water Main Construction	\$2,050,000
Sanitary Sewer Construction	\$470,000
Construction Inspection & Testing	\$460,000
Construction Contingency	\$350,000
Total	\$7,720,000

Project Funding

The project is being funded through a combination of local funding sources and grant funding sources.

Funding Source	Amount
State of Ohio 629 Grant	\$1,875,000
State of Ohio Jobs & Commerce Grant	\$250,000
City Water Capacity Fee Fund	\$2,170,000
City Wastewater Capacity Fee Fund	\$490,000
City General Fund	\$2,935,000
Total	\$7,720,000

Project Updates

For project updates and reports, visit the [Access Delaware Facebook page](#). You may also contact us by email at accessdelaware@delawareohio.net for specific questions. For information regarding other local roadway improvement and transportation projects, visit <https://www.delawareohio.net/government/departments/engineering/access-delaware>